Tenor Sax.
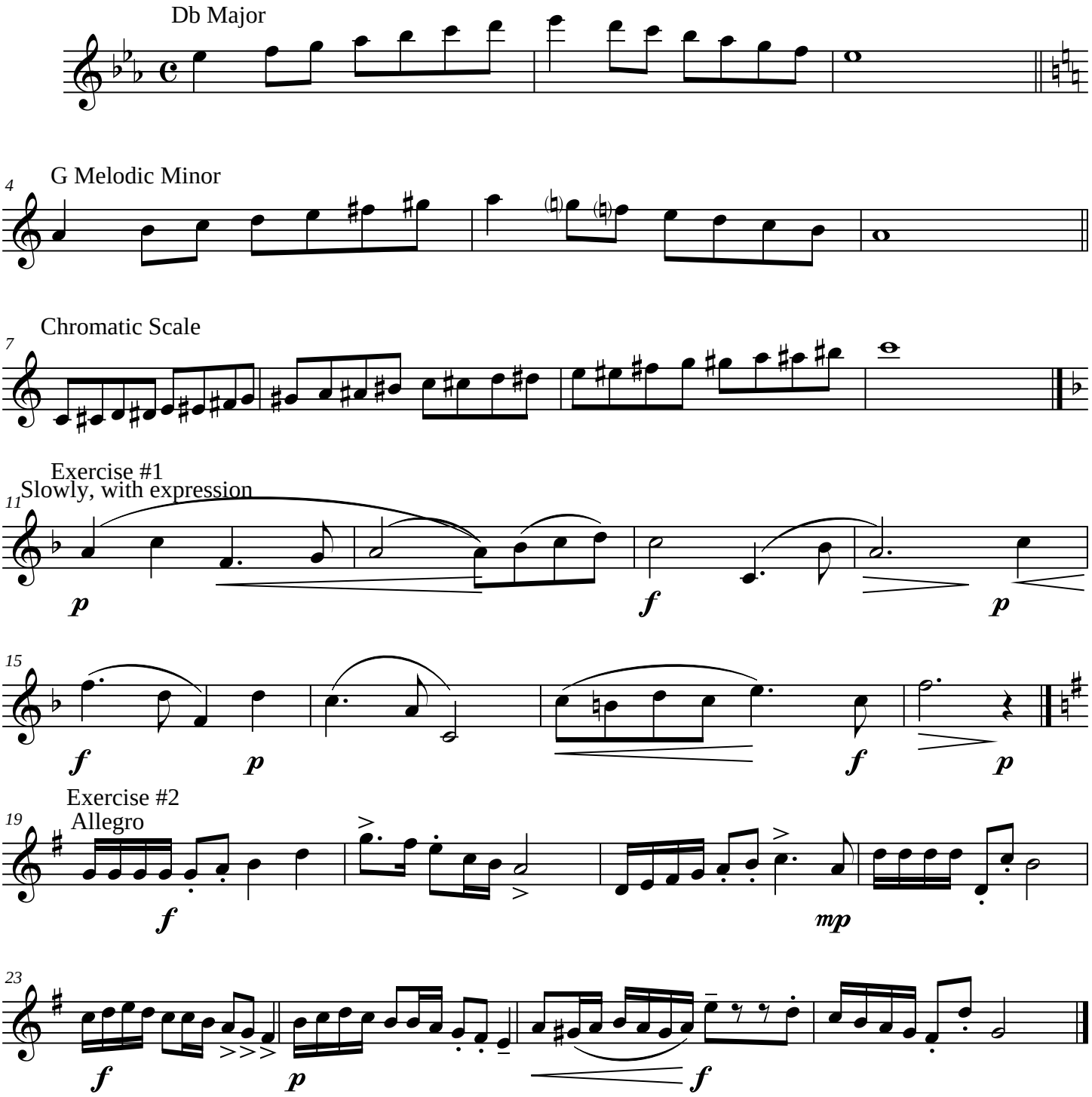
District Honor Clinic 2011