Tenor 2007
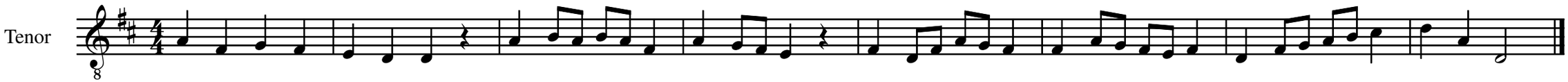
Jean Ornellas